



**PRECIOUS
GROUP**

BUILDING BETTER TOMORROW



PRECIOUS MAJESTIC

SITE : PLOT NO. 429, SECTOR - 3, PUSHPAK NAGAR (DAPOLI), NAVI MUMBAI



PRECIOUS MAJESTIC

SITE : PLOT NO. 429, SECTOR - 3, PUSHPAK NAGAR (DAPOLI), NAVI MUMBAI

U.G.T

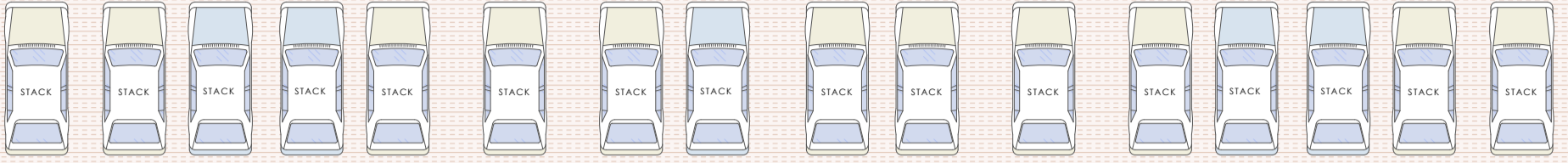

CAR DRIVE WAY

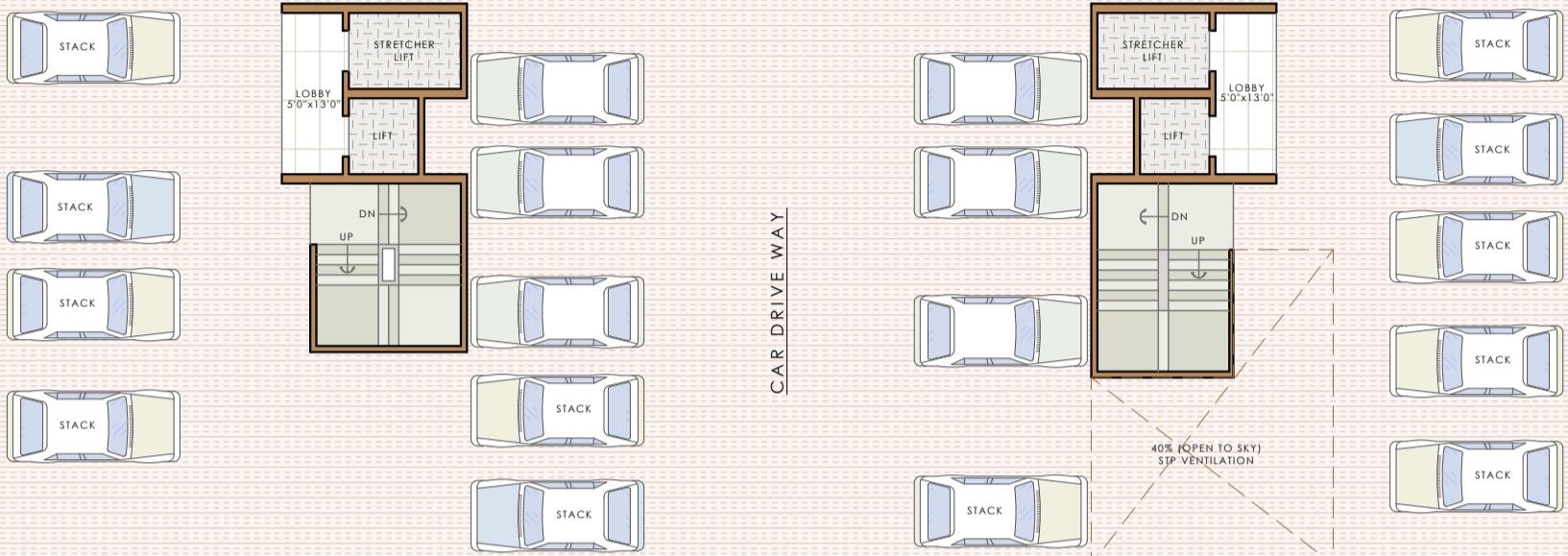

CAR DRIVE WAY

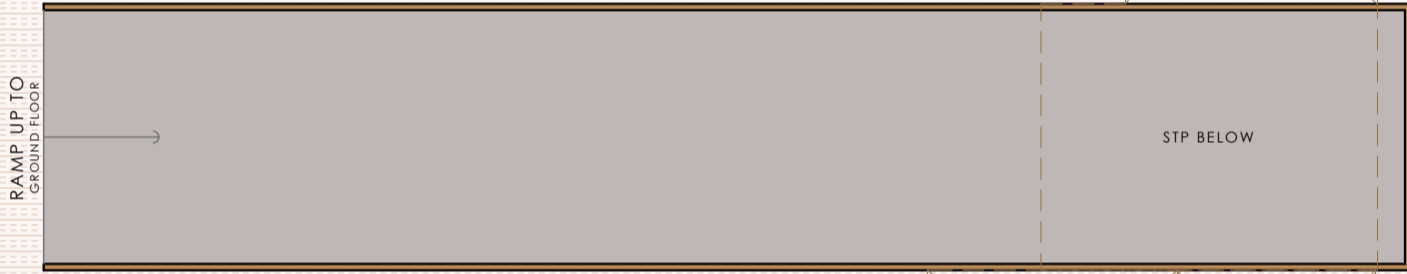

CAR DRIVE WAY

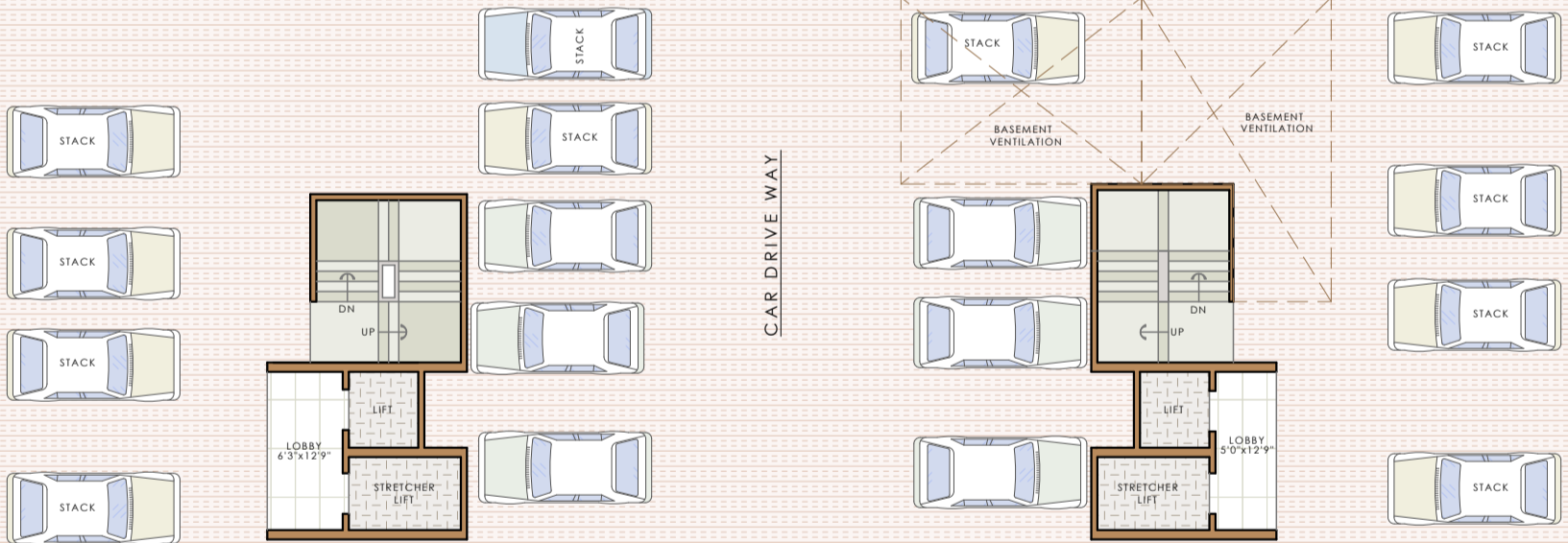

CAR DRIVE WAY

CAR DRIVE WAY

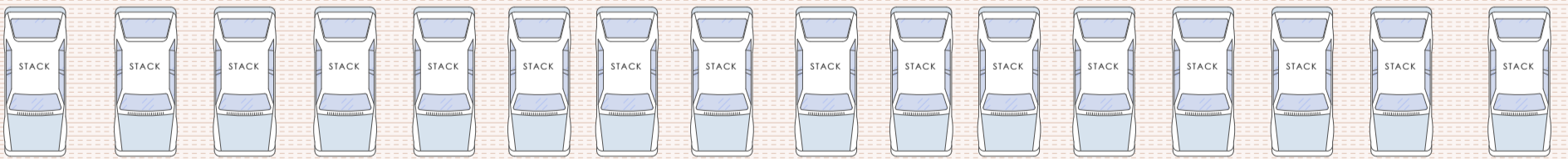

Notes : FSI (2.5+ANC) SUBJECT TO GOVERNMENT APPROVAL

- * This is only conceptual layout final layout is subject to CIDCO approval.
- * No elevation feature are shown in drawings it will be incorporate at time of executions.
- * All sizes are from unfinished wall to wall.
- * Room sizes are inclusive of enclose balcony and cub board if provided.
- * Shown dimensions in feet and inches are round off.
- * Actual sizes of finished unit might be lesser than shown due to plastering, putti, tilling or due structural members like column offset and beam offset.

DEVELOPERS	PROJECT NAME AND ADDRESS	DRAWING NAME	DATE	19.01.24	ATUL PATEL ARCHITECTS <small>Studio #1209, The Landmark, Plot No. 26A, Sector - 7, Kharghar, Navi Mumbai - 410210 E : info@atulpatelarchitects.com T: 022 - 27746641 - 42</small>
	PLOT NO. -429, SECTOR-3 PUSHPAK NAGAR	BASEMENT FLOOR PLAN	DRAWN BY	PRITHVI	



Notes : FSI (2.5+ANC) SUBJECT TO GOVERNMENT APPROVAL

- * This is only conceptual layout final layout is subject to CIDCO approval.
- * No elevation feature are shown in drawings it will be incorporate at time of executions.
- * All sizes are from unfinished wall to wall.
- * Room sizes are inclusive of enclose balcony and cub board if provided.
- * Shown dimensions in feet and inches are round off.
- * Actual sizes of finished unit might be lesser than shown due to plastering, putti, filling or due structural members like column offset and beam offset.

DEVELOPERS	PROJECT NAME AND ADDRESS	DRAWING NAME	DATE	19.01.24	ATUL PATEL ARCHITECTS Studio #1209, The Landmark, Plot No. 26A, Sector - 7, Kharghar, Navi Mumbai - 410210 E : info@atulpatelarchitects.com T: 022 - 27746641 - 42
	PLOT NO. -429, SECTOR-3 PUSHPAK NAGAR	GROUND FLOOR PLAN	DRAWN BY	PRITHVI	

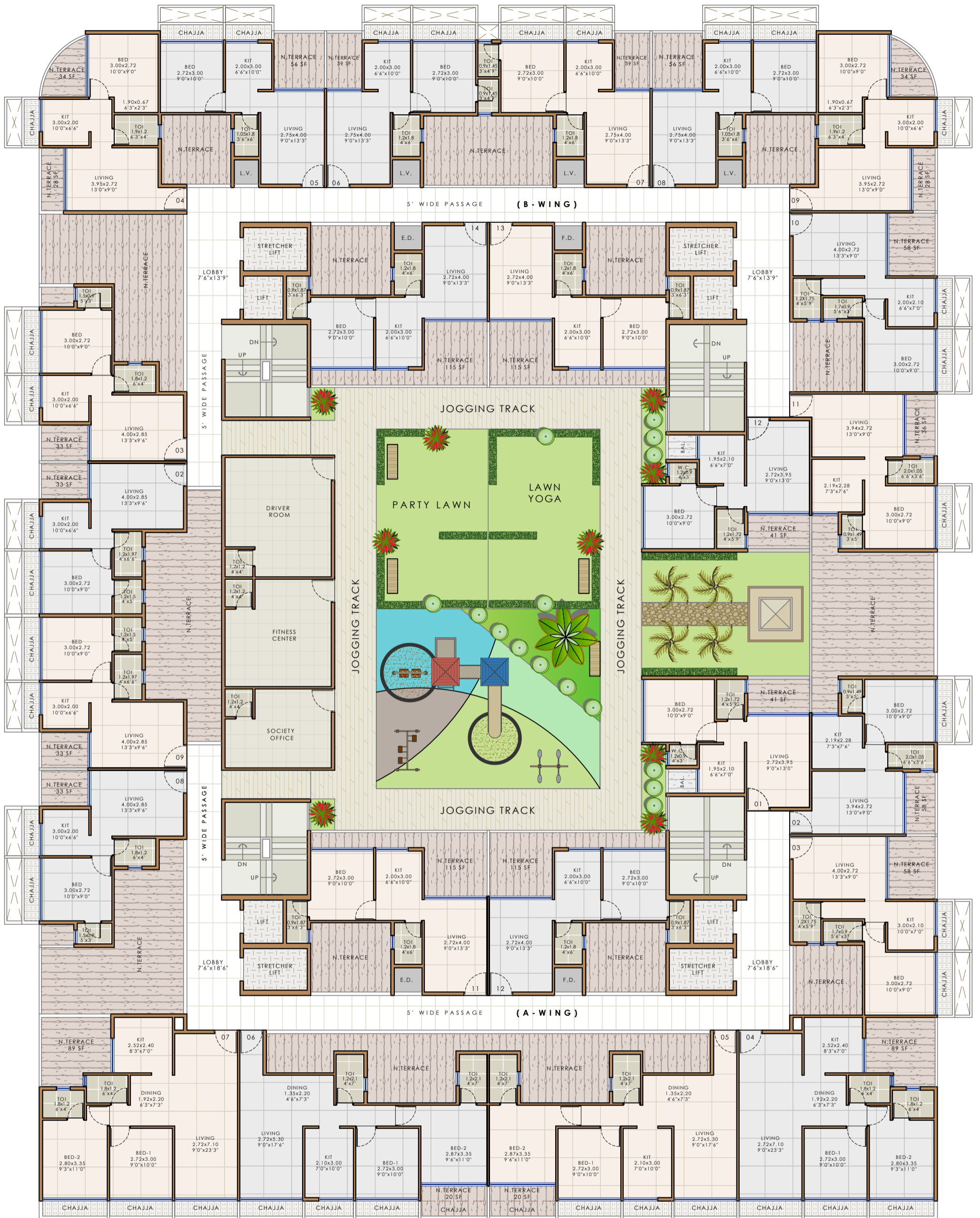

15 M WIDE ROAD

Notes : FSI (2.5+ANC) SUBJECT TO GOVERNMENT APPROVAL

- * This is only conceptual layout final layout is subject to CIDCO approval.
- * No elevation feature are shown in drawings it will be incorporate at time of executions.
- * All sizes are from unfinished wall to wall. Room sizes are inclusive of enclose balcony and cub board if provided. Shown dimensions in feet and inches are round off.
- * Actual sizes of finished unit might be lesser than shown due to plastering, putti, tiling or due structural members like column offset and beam offset.

DEVELOPERS	PROJECT NAME AND ADDRESS	DRAWING NAME	DATE	19.01.24	ATUL PATEL ARCHITECTS Studio #1209, The Landmark, Plot No. 26A, Sector - 7, Kharghar, Navi Mumbai - 410210 E: info@atulpatelarchitects.com T: 022 - 27746641 - 42
	PLOT NO. -429, SECTOR-3 PUSHPAK NAGAR	1ST FLOOR PLAN	DRAWN BY	PRITHVI	

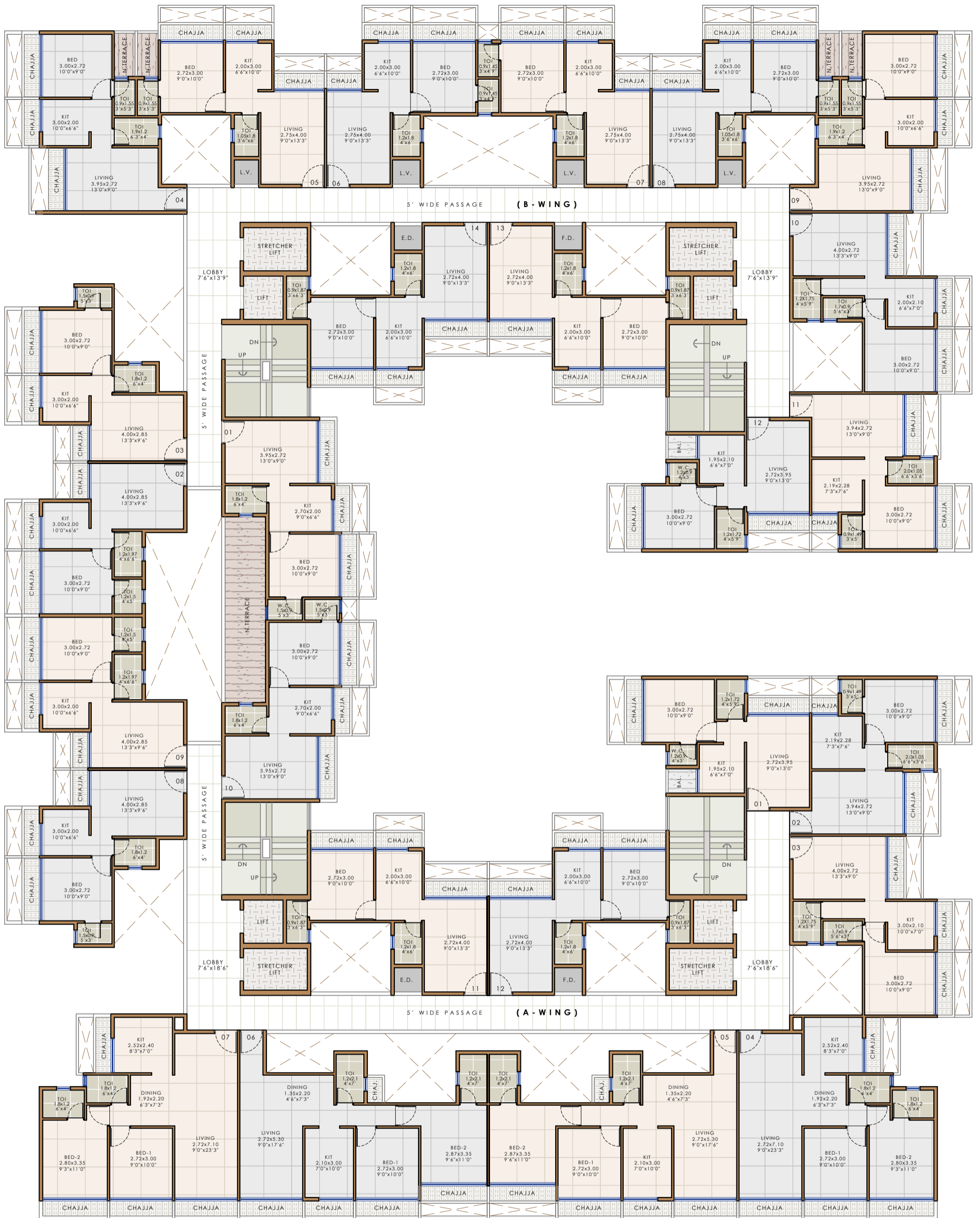

15 M WIDE ROAD

Notes : FSI (2.5+ANC) SUBJECT TO GOVERNMENT APPROVAL

- * This is only conceptual layout final layout is subject to CIDCO approval.
- * No elevation feature are shown in drawings it will be incorporate at time of executions.
- * All sizes are from unfinished wall to wall. Room sizes are inclusive of enclose balcony and cub board if provided.
- * Shown dimensions in feet and inches are round off.
- * Actual sizes of finished unit might be lesser than shown due to plastering, putti, tiling or due structural members like column offset and beam offset.

DEVELOPERS	PROJECT NAME AND ADDRESS	DRAWING NAME	DATE	19.01.24	ATUL PATEL ARCHITECTS Studio #1209, The Landmark, Plot No. 26A, Sector - 7, Kharghar, Navi Mumbai - 410210 E: info@atulpatelarchitects.com T: 022 - 27746641 - 42
	PLOT NO. -429, SECTOR-3 PUSHPAK NAGAR	2ND FLOOR PLAN	DRAWN BY	PRITHVI	

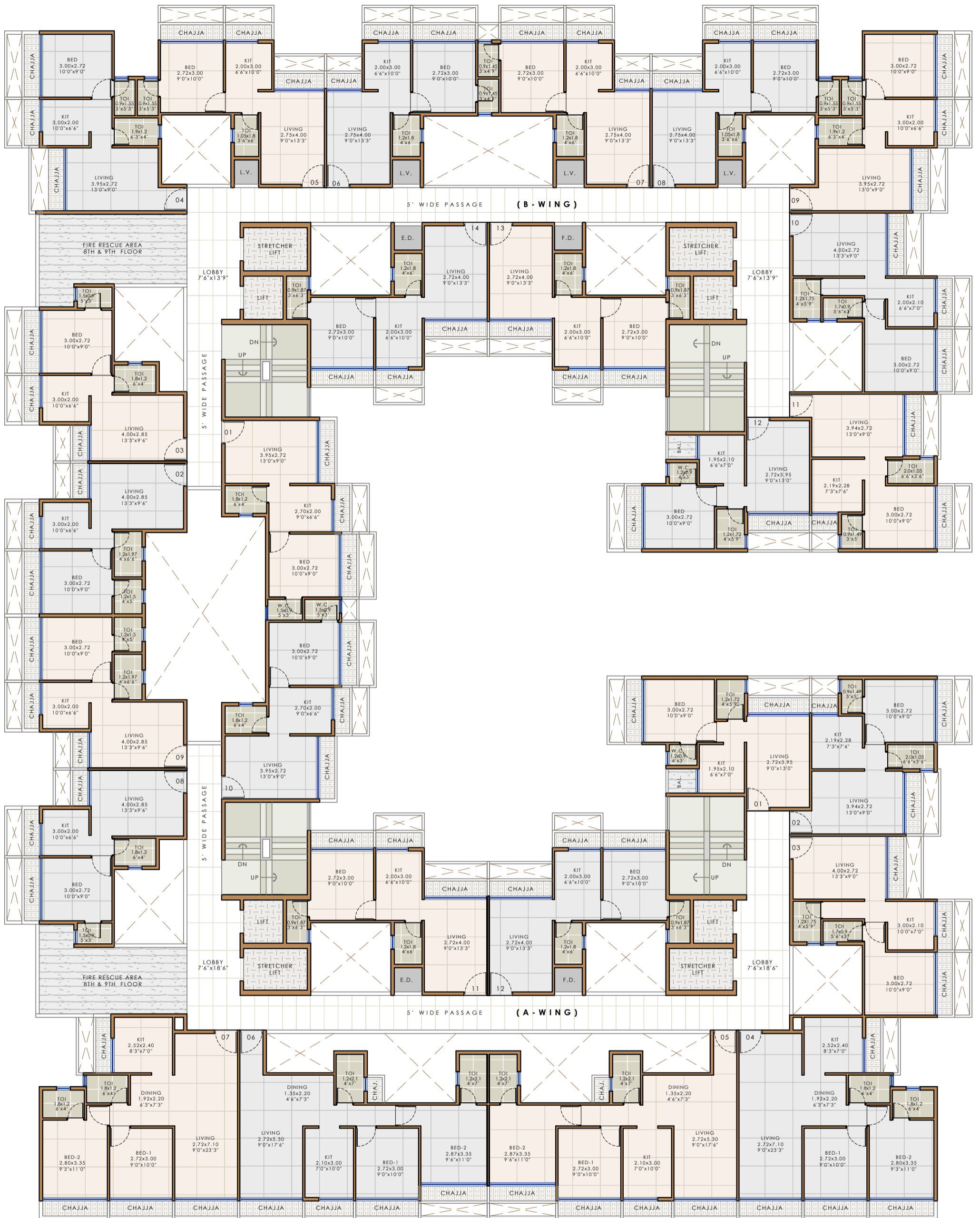

15 M WIDE ROAD

Notes : FSI (2.5+ANC) SUBJECT TO GOVERNMENT APPROVAL

- * This is only conceptual layout final layout is subject to CIDCO approval.
- * No elevation feature are shown in drawings it will be incorporate at time of executions.
- * All sizes are from unfinished wall to wall. Room sizes are inclusive of enclose balcony and cub board if provided.
- * Shown dimensions in feet and inches are round off.
- * Actual sizes of finished unit might be lesser than shown due to plastering, putti, tiling or due structural members like column offset and beam offset.

DEVELOPERS	PROJECT NAME AND ADDRESS	DRAWING NAME	DATE	19.01.24	ATUL PATEL ARCHITECTS Studio #1209, The Landmark, Plot No. 26A, Sector - 7, Kharghar, Navi Mumbai - 410210 E: info@atulpatelarchitects.com T: 022 - 27746641 - 42
	PLOT NO. -429, SECTOR-3 PUSHPAK NAGAR	3RD TO 9TH FLOOR PLAN	DRAWN BY	PRITHVI	

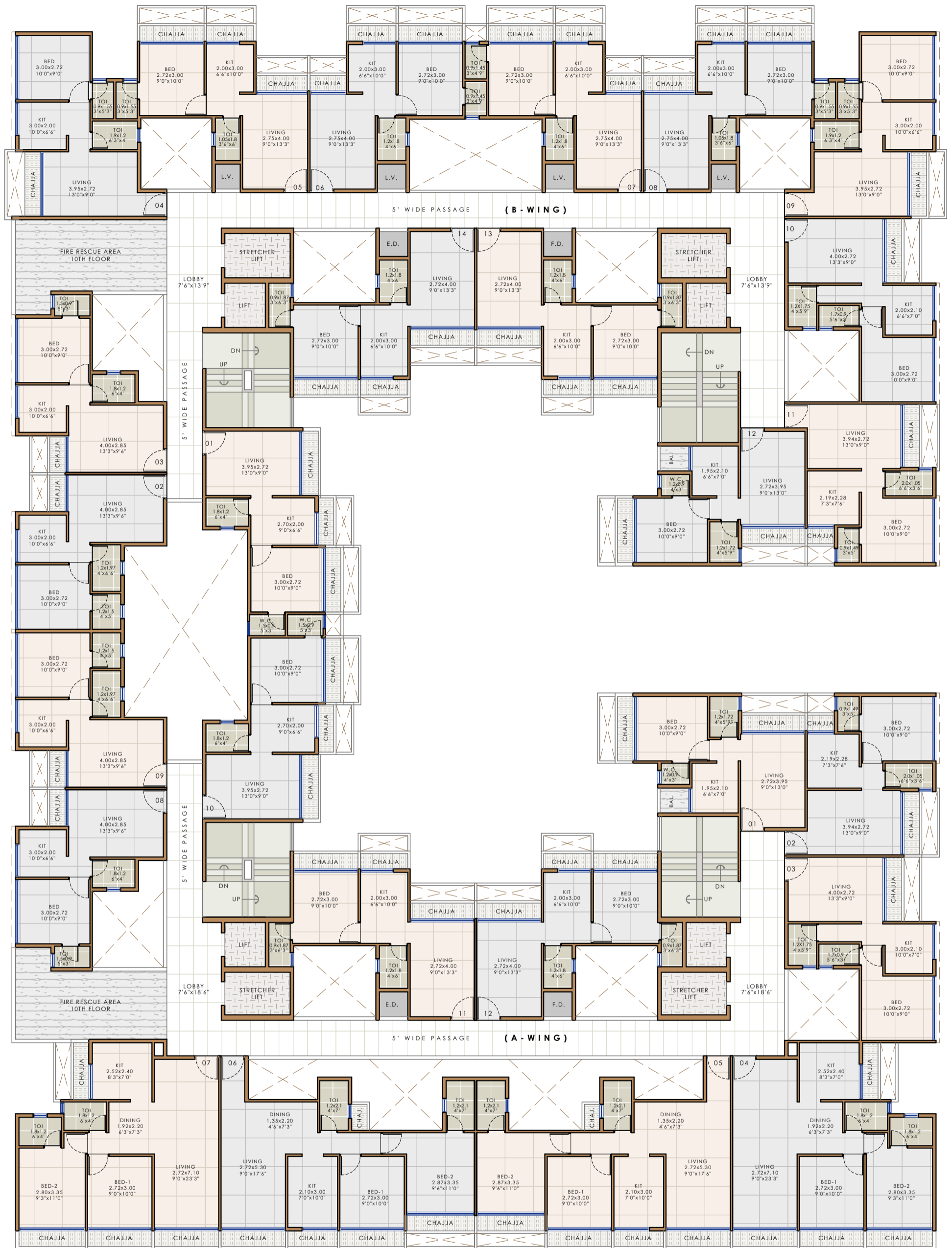

15M WIDE ROAD

Notes : FSI (2.5+ANC) SUBJECT TO GOVERNMENT APPROVAL

- * This is only conceptual layout final layout is subject to CIDCO approval.
- * No elevation feature are shown in drawings it will be incorporate at time of executions.
- * All sizes are from unfinished wall to wall.
- * Room sizes are inclusive of enclose balcony and cub board if provided.
- * Shown dimensions in feet and inches are round off.
- * Actual sizes of finished unit might be lesser than shown due to plastering, putti, tiling or due structural members like column offset and beam offset.

DEVELOPERS	PROJECT NAME AND ADDRESS	DRAWING NAME	DATE	19.01.24	ATUL PATEL ARCHITECTS Studio #1209, The Landmark, Plot No. 26A, Sector - 7, Kharghar, Navi Mumbai - 410210 E: info@atulpatelarchitects.com T: 022 - 27746641 - 42
	PLOT NO. -429, SECTOR-3 PUSHPAK NAGAR	10TH FLOOR PLAN	DRAWN BY	PRITHVI	



15 M WIDE ROAD

Notes : FSI (2.5+ANC) SUBJECT TO GOVERNMENT APPROVAL

- * This is only conceptual layout final layout is subject to CIDCO approval.
- * No elevation feature are shown in drawings it will be incorporate at time of executions.

- * All sizes are from unfinished wall to wall.
- * Room sizes are inclusive of enclose balcony and cub board if provided.
- * Shown dimensions in feet and inches are round off.

- * Actual sizes of finished unit might be lesser than shown due to plastering, putti, tiling or due structural members like column offset and beam offset.

DEVELOPERS	PROJECT NAME AND ADDRESS	DRAWING NAME	DATE	19.01.24	 ATUL PATEL ARCHITECTS Studio #1209, The Landmark, Plot No. 26A, Sector - 7, Kharghar, Navi Mumbai - 410210 E : info@atulpatelarchitects.com T: 022 - 27746641 - 42
	PLOT NO. -429, SECTOR-3 PUSHPAK NAGAR	TERRACE FLOOR PLAN	DRAWN BY	PRITHVI	
			