



PRECIOUS KRISHNA HILLS

SEC-4, PLOT NO. 24A & 24B, PUSHPAK NAGAR (DAPOLI)



PRECIOUS KRISHNA HILLS

SEC-4, PLOT NO. 24A & 24B, PUSHPAK NAGAR (DAPOLI)

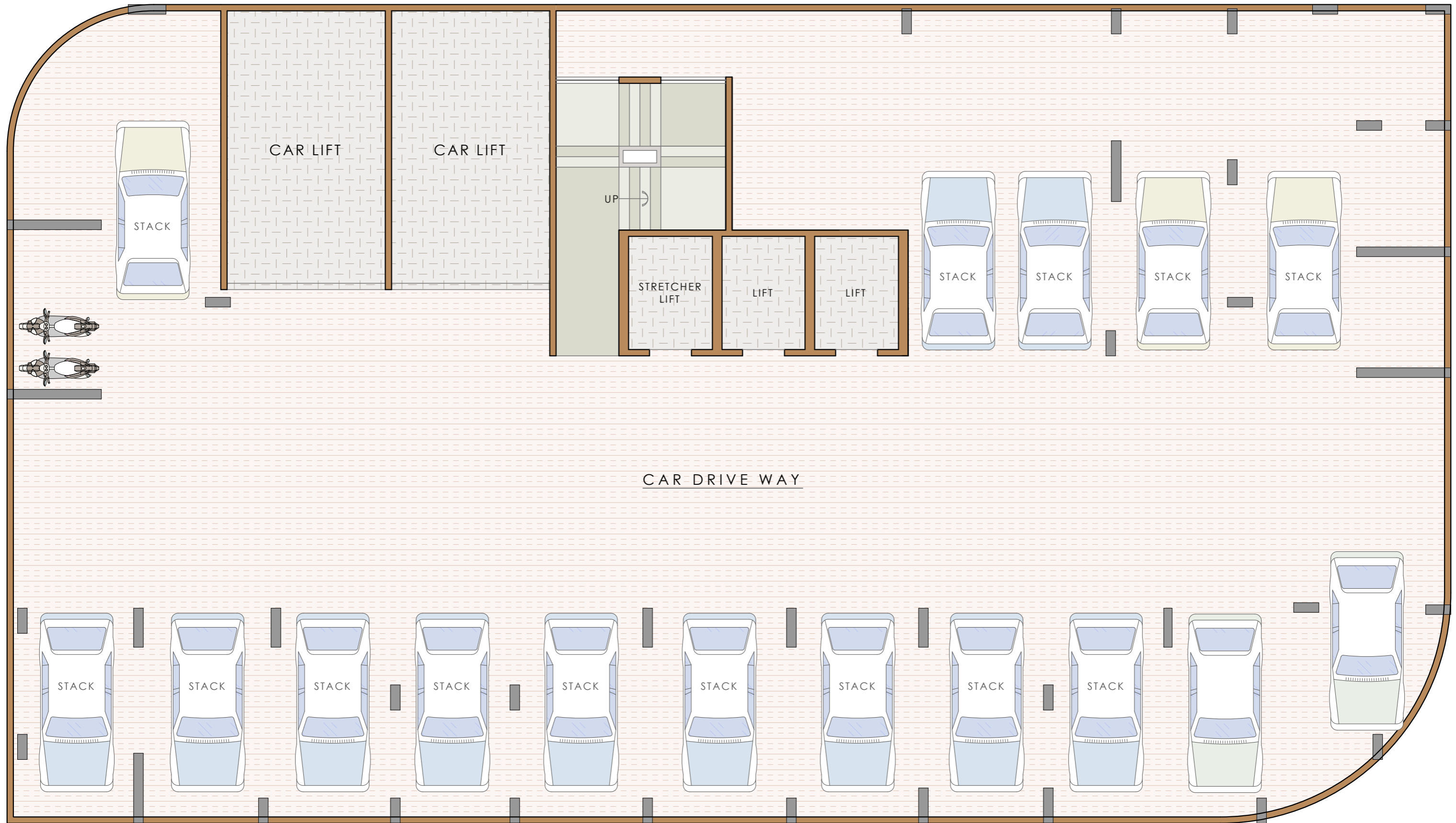

Notes : FSI (2.5+ANC) SUBJECT TO GOVERNMENT APPROVAL

* This is only conceptual layout final layout is subject to CIDCO approval.

* No elevation feature are shown in drawings it will be incorporate at time of executions.

* All sizes are from unfinished wall to wall.

* Room sizes are inclusive of encluse balcony and cub board if provided.

* Shown dimensions in feet and inches are round off.

* Actual sizes of finished unit might be lesser than shown due to plastering, putti, tilling or due structural members like column offset and beam offset.

DEVELOPERS

PROJECT NAME AND ADDRESS

DRAWING NAME

DATE 22.01.24

DRAWN BY PRANALI

PLOT NO. -24A+24B, SECTOR-4,
PUSHPAK NAGAR

BASEMENT
FLOOR PLAN



ATUL PATEL
ARCHITECTS

Studio #1209, The Landmark, Plot No. 26A, Sector - 7,
Kharghar, Navi Mumbai - 410210

E : info@atulpatelarchitects.com T: 022 - 27746641 - 42



Notes : FSI (2.5+ANC) SUBJECT TO GOVERNMENT APPROVAL

* This is only conceptual layout final layout is subject to CIDCO approval.

* No elevation feature are shown in drawings it will be incorporate at time of executions.

20M WIDE ROAD

* All sizes are from unfinished wall to wall.

* Room sizes are inclusive of enclose balcony and cub board if provided.

* Shown dimensions in feet and inches are round off.

* Actual sizes of finished unit might be lesser than shown due to plastering, putti, tilling or due structural members like column offset and beam offset.

DEVELOPERS

PROJECT NAME AND ADDRESS

DRAWING NAME

DATE

22.01.24

DRAWN BY

PRANALI

PLOT NO. -24A+24B, SECTOR-4,
PUSHPAK NAGAR

GROUND
FLOOR PLAN



ATUL PATEL
ARCHITECTS

Studio #1209, The Landmark, Plot No. 26A, Sector - 7,
Kharghar, Navi Mumbai - 410210

E : info@atulpatelarchitects.com T: 022 - 27746641 - 42

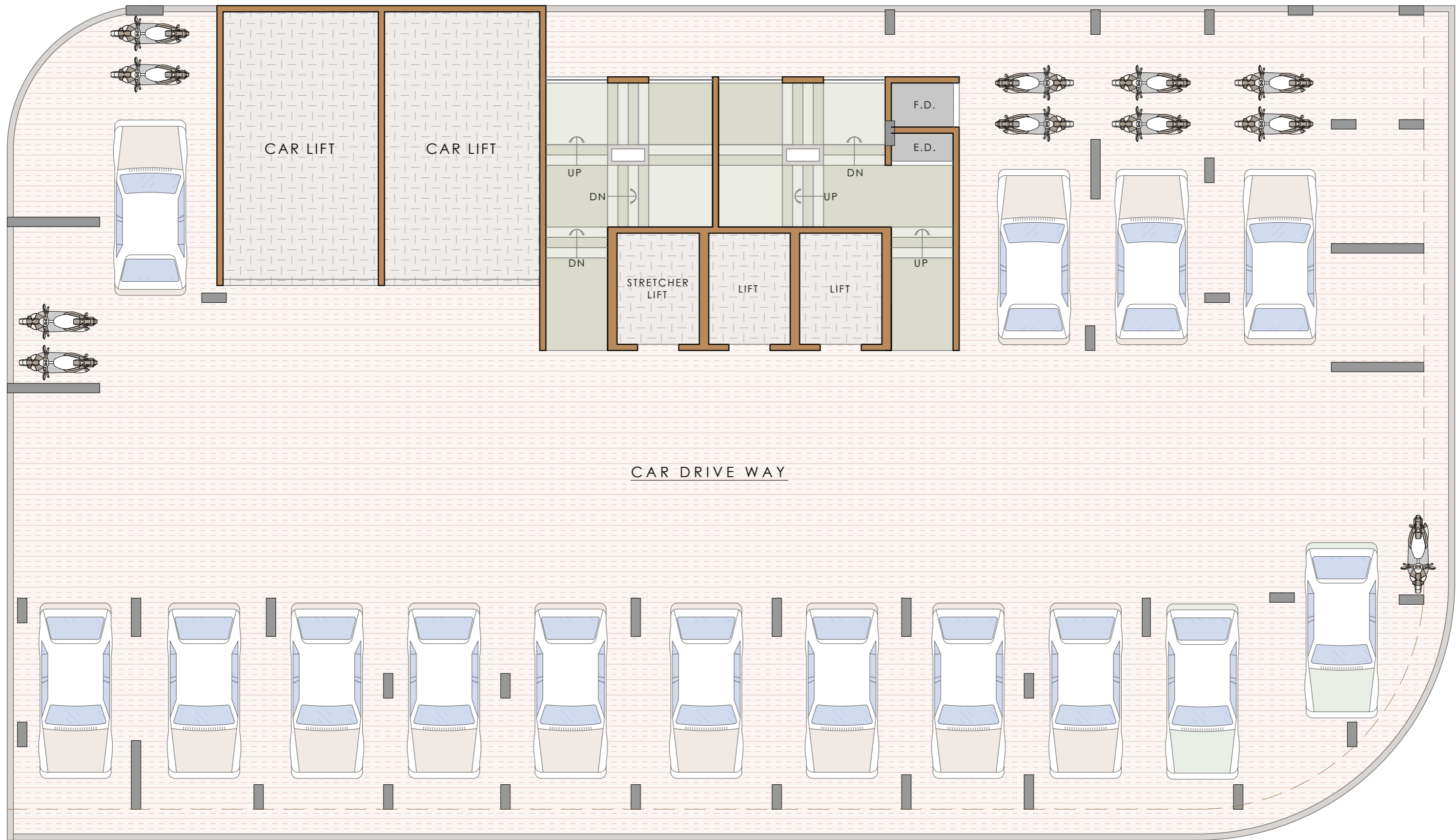

20M WIDE ROAD

CAR DRIVE WAY

20M WIDE ROAD

Notes : FSI (2.5+ANC) SUBJECT TO GOVERNMENT APPROVAL

* This is only conceptual layout final layout is subject to CIDCO approval.

* No elevation feature are shown in drawings it will be incorporate at time of executions.

* All sizes are from unfinished wall to wall.

* Room sizes are inclusive of enclose balcony and cub board if provided.

* Shown dimensions in feet and inches are round off.

* Actual sizes of finished unit might be lesser than shown due to plastering, putti, tilling or due structural members like column offset and beam offset.

DEVELOPERS

PROJECT NAME AND ADDRESS

DRAWING NAME

DATE

DRAWN BY

PLOT NO. -24A+24B, SECTOR-4,
PUSHPAK NAGAR

1ST
FLOOR PLAN



ATUL PATEL
ARCHITECTS

Studio #1209, The Landmark, Plot No. 26A, Sector - 7,
Kharghar, Navi Mumbai - 410210

E : info@atulpatelarchitects.com T : 022 - 27746641 - 42

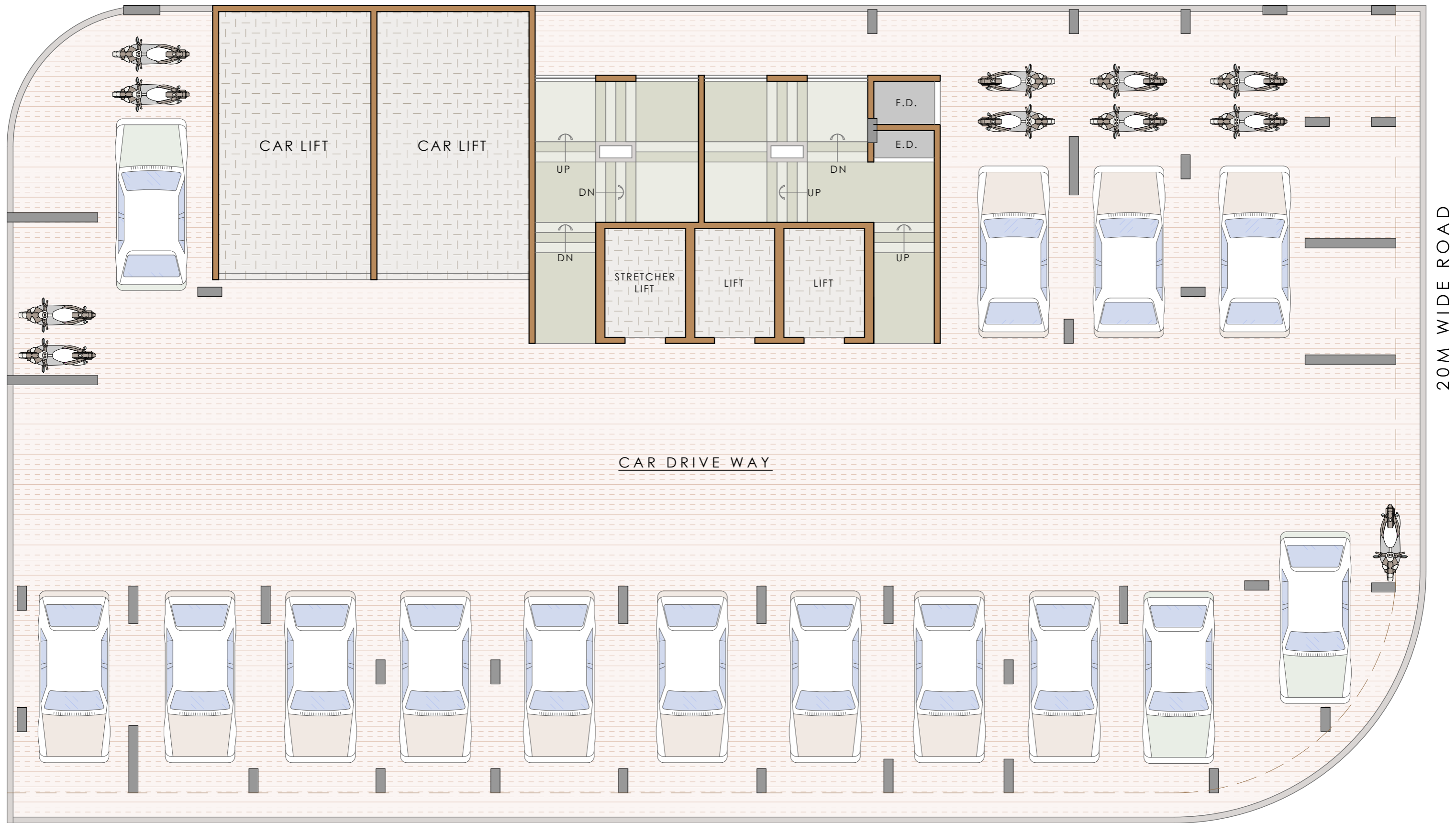

20M WIDE ROAD

Notes : FSI (2.5+ANC) SUBJECT TO GOVERNMENT APPROVAL

* This is only conceptual layout final layout is subject to CIDCO approval.

* No elevation feature are shown in drawings it will be incorporate at time of executions.

* All sizes are from unfinished wall to wall.

* Room sizes are inclusive of encluse balcony and cub board if provided.

* Shown dimensions in feet and inches are round off.

* Actual sizes of finished unit might be lesser than shown due to plastering, putti, tilling or due structural members like column offset and beam offset.

DEVELOPERS

PROJECT NAME AND ADDRESS

DRAWING NAME

DATE 22.01.24

DRAWN BY PRANALI

PLOT NO. -24A+24B, SECTOR-4,
PUSHPAK NAGAR

2ND
FLOOR PLAN



ATUL PATEL
ARCHITECTS

Studio #1209, The Landmark, Plot No. 26A, Sector - 7,
Kharghar, Navi Mumbai - 410210

E : info@atulpatelarchitects.com T : 022 - 27746641 - 42





20M WIDE ROAD

20 M WIDE ROAD

Notes : FSI (2.5+ANC) SUBJECT TO GOVERNMENT APPROVAL
 * This is only conceptual layout final layout is subject to CIDCO approval.
 * No elevation feature are shown in drawings it will be incorporate at time of executions.

* All sizes are from unfinished wall to wall.
 * Room sizes are inclusive of enclose balcony and cub board if provided.
 * Shown dimensions in feet and inches are round off.

* Actual sizes of finished unit might be lesser than shown due to plastering, putti, tilling or due structural members like column offset and beam offset.

DEVELOPERS 	PROJECT NAME AND ADDRESS PLOT NO. -24A+24B, SECTOR-4, PUSHPAK NAGAR	DRAWING NAME 3RD FLOOR PLAN	DATE 22.01.24 DRAWN BY PRANALI 	 ATUL PATEL ARCHITECTS Studio #1209, The Landmark, Plot No. 26A, Sector - 7, Kharghar, Navi Mumbai - 410210 E: info@atulpatelarchitects.com T: 022 - 27746641 - 42
---------------------------	--	--	--	---



20M WIDE ROAD

20 M WIDE ROAD

Notes : FSI (2.5+ANC) SUBJECT TO GOVERNMENT APPROVAL

* This is only conceptual layout final layout is subject to CIDCO approval.

* No elevation feature are shown in drawings it will be incorporate at time of executions.

* All sizes are from unfinished wall to wall.

* Room sizes are inclusive of enclose balcony and cub board if provided.

* Shown dimensions in feet and inches are round off.

* Actual sizes of finished unit might be lesser than shown due to plastering, putti, tilling or due structural members like column offset and beam offset.

DEVELOPERS

PROJECT NAME AND ADDRESS

DRAWING NAME

DATE 22.01.24

DRAWN BY PRANALI

PLOT NO. -24A+24B, SECTOR-4,
PUSHPAK NAGAR

4TH TO 10TH
FLOOR PLAN



ATUL PATEL
ARCHITECTS

Studio #1209, The Landmark, Plot No. 26A, Sector - 7,
Kharghar, Navi Mumbai - 410210

E: info@atulpatelarchitects.com T: 022 - 27746641 - 42

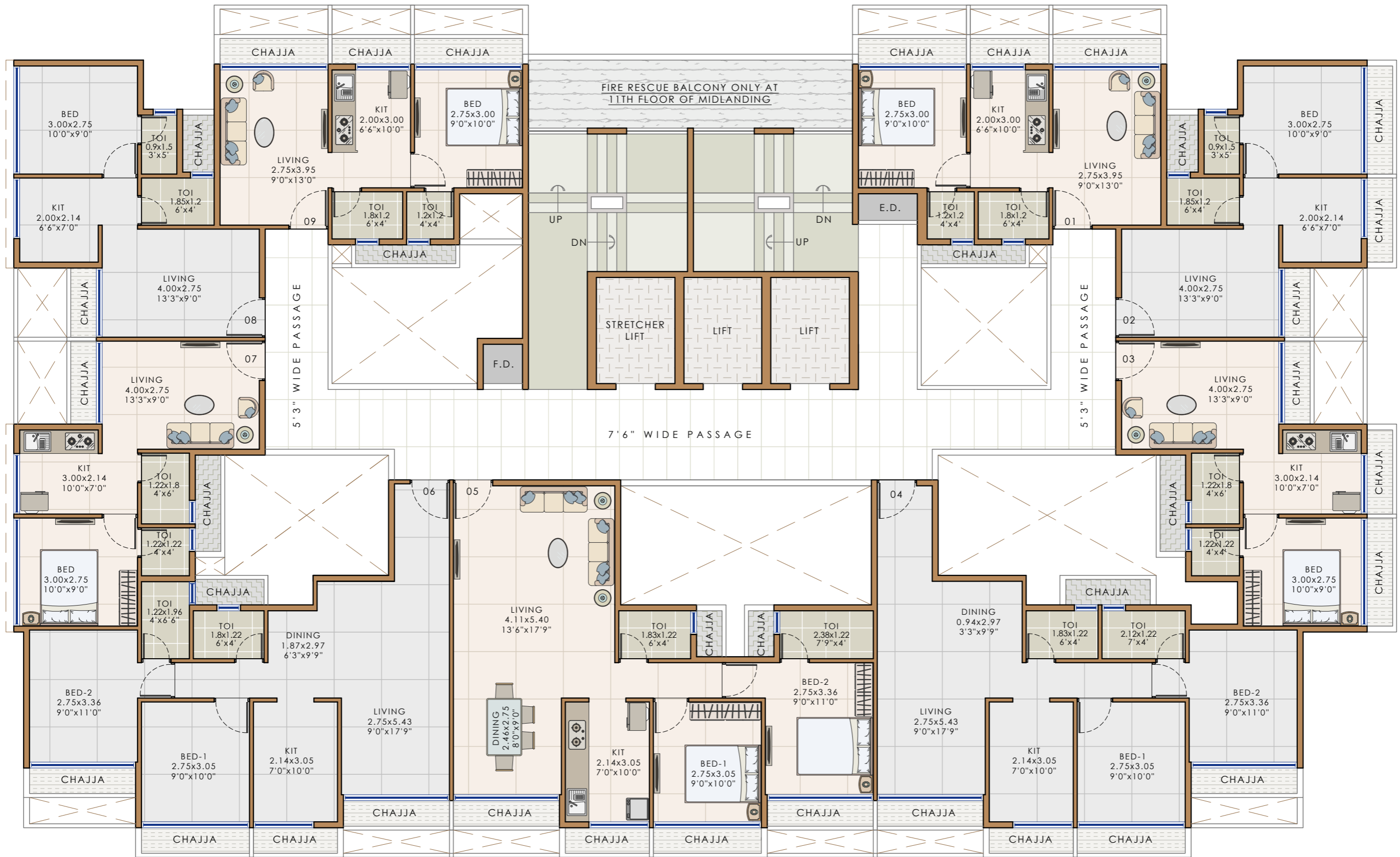

20M WIDE ROAD

20 M WIDE ROAD

Notes : FSI (2.5+ANC) SUBJECT TO GOVERNMENT APPROVAL

* This is only conceptual layout final layout is subject to CIDCO approval.

* No elevation feature are shown in drawings it will be incorporate at time of executions.

* All sizes are from unfinished wall to wall.

* Room sizes are inclusive of enclose balcony and cub board if provided.

* Shown dimensions in feet and inches are round off.

* Actual sizes of finished unit might be lesser than shown due to plastering, putti, tilling or due structural members like column offset and beam offset.

DEVELOPERS

PROJECT NAME AND ADDRESS

DRAWING NAME

DATE 22.01.24

DRAWN BY PRANALI

PLOT NO. -24A+24B, SECTOR-4,
PUSHPAK NAGAR

11TH
FLOOR PLAN



ATUL PATEL
ARCHITECTS

Studio #1209, The Landmark, Plot No. 26A, Sector - 7,
Kharghar, Navi Mumbai - 410210

E : info@atulpatelarchitects.com T: 022 - 27746641 - 42

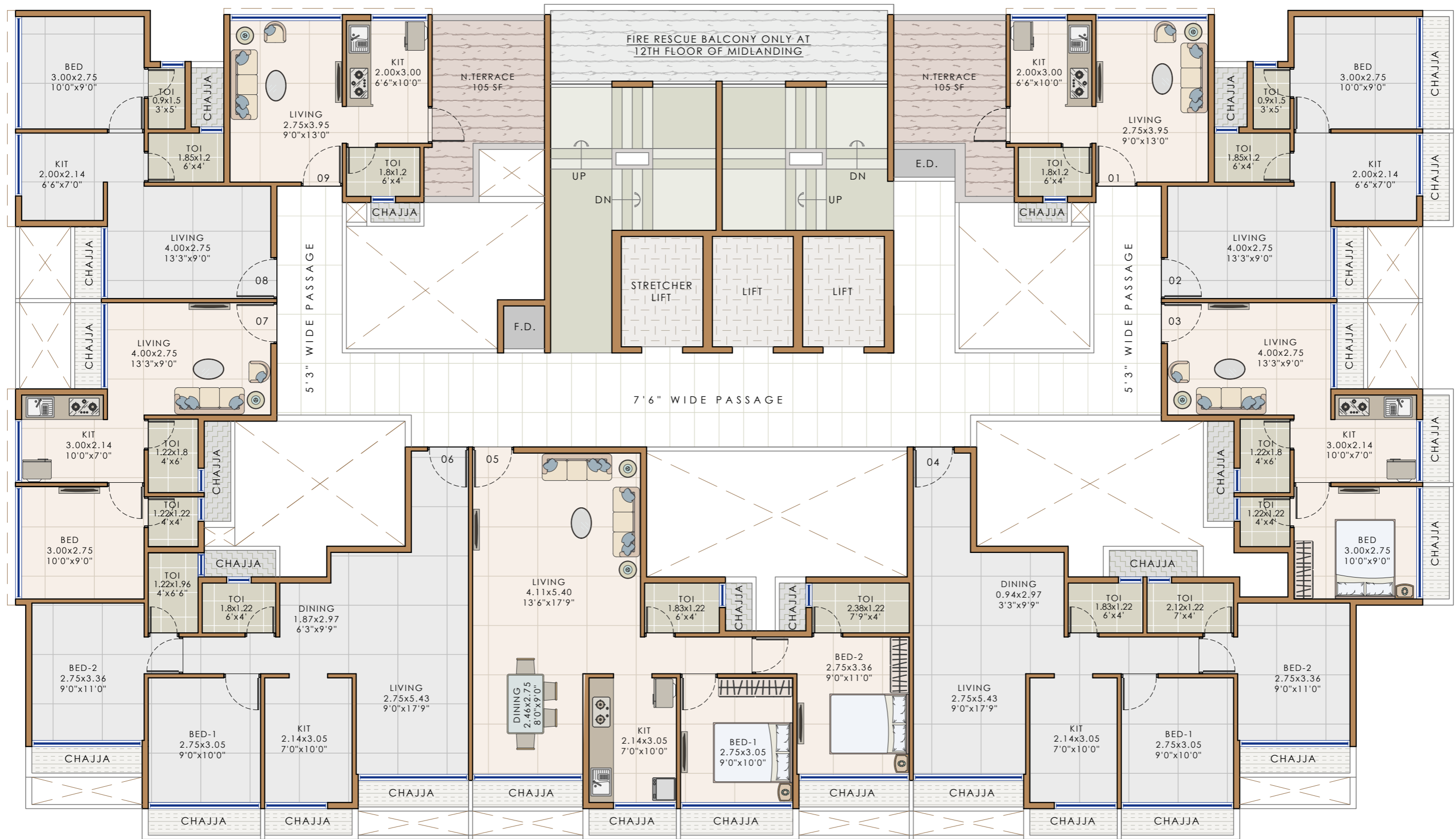

20M WIDE ROAD

20 M WIDE ROAD

- Notes : FSI (2.5+ANC) SUBJECT TO GOVERNMENT APPROVAL
- * This is only conceptual layout final layout is subject to CIDCO approval.
 - * No elevation feature are shown in drawings it will be incorporate at time of executions.
 - * All sizes are from unfinished wall to wall.
 - * Room sizes are inclusive of enclose balcony and cub board if provided.
 - * Shown dimensions in feet and inches are round off.
 - * Actual sizes of finished unit might be lesser than shown due to plastering, putti, tilling or due structural members like column offset and beam offset.

<p>DEVELOPERS</p>	<p>PROJECT NAME AND ADDRESS</p> <p>PLOT NO. -24A+24B, SECTOR-4, PUSHPAK NAGAR</p>	<p>DRAWING NAME</p> <p>12TH FLOOR PLAN</p>	<p>DATE 22.01.24 DRAWN BY PRANALI</p>	<p>ATUL PATEL ARCHITECTS</p> <p>Studio #1209, The Landmark, Plot No. 26A, Sector - 7, Kharghar, Navi Mumbai - 410210 E: info@atulpatelarchitects.com T: 022 - 27746641 - 42</p>
--------------------------	--	---	---	--